

As recorded by Gordon Goodwin's Big Phat Band

HORN OF PUENTE

1ST E♭ ALTO SAXOPHONE
(FLUTE, SOPRANO SAX)

GORDON GOODWIN (ASCAP)

LATIN CHA-CHA

TO FLUTE

1 8 9 6 2 2 15 17

19 13 2 35 7 FLUTE 42 43

44 45 46 47

48 49 50 51

52 53 54 55

56 57 58 59

60 61 62

63 64 65

LAY BACK

84 SONGO FEEL

SOPRANO SAX A

1ST SAX:
ALTO/SOPRANO/FLUTE

HORN OF PUENTE

110 113 114 115

116 117 118 119 **ff**

120 121 122 123

124 125 126

127 PLAY 1ST TIME ONLY -----, BKGOS. ON CUE

127 128 129 130

131 132 133 134

135 136 137 138

139 140 141 142

143 144 145 146

1ST SAX:
ALTO/SOPRANO/FLUTE

HORN OF PUNTE

As recorded by Gordon Goodwin's Big Phat Band

HORN OF PUENTE

OPTIONAL 1ST Eb ALTO SAXOPHONE
(FLUTE)

GORDON GOODWIN (ASCAP)

LATIN CHA-CHA

TO FLUTE

8 9 15 17

19 19 32 35 42 43 FLUTE

44 44 45 46 47

48 49 50 51

52 53 54 55 LAY BACK

56 57 58 59

60 60 61 62

63 64 65

1ST SAX (OPTIONAL):
ALTO/FLUTE

HORN OF PUENTE

84 SONGO FEEL

1ST SAX (OPTIONAL):
ALTO/FLUTE

HORN OF PUENTE

127 PLAY 1ST TIME ONLY -----, BKGD. ON CUE

1ST SAX (OPTIONAL):
ALTO/FLUTE

HORN OF PUENTE

147 148 150 151

152 154 155

156 157 158

159 160 161

162 163 164

165 166 167 168

169 170 171 172

173 174 175 176 *mf cresc.*

177 178 179 180

As recorded by Gordon Goodwin's Big Phat Band

HORN OF PUENTE

2ND Eb ALTO SAXOPHONE

GORDON GOODWIN (ASCAP)

LATIN CHA-CHA

48 3 49 50 51

52 53 54 55 LAY BACK

56 57 58 59

60 61 62

63 64 65

66 67 68 69

70 71 72 73

74 75 76 77

78 79 80 81

82 83 84 85

84 SONGO FEEL

86 87 88

95 96 97

98 99 100 101

102 104 105 106

107 108 109

110 112 113 114

115 116 117

118 119 120 121 122

123 124 125 126

127 PLAY 1ST TIME ONLY-----, BRQDS. ON CUE

127 128 129 130

131 132 133 134

135 136 137 138

HORN OF PUENTE
2ND ALTO SAX

152

165

As recorded by Gordon Goodwin's Big Phat Band

HORN OF PUENTE

1ST B♭ TENOR SAXOPHONE

GORDON GOODWIN (ASCAP)

LATIN CHA-CHA

48 49 50 51

52 53 54 55 LAY BACK

56 57 58 59

60 61 62 63

64 65 66

67 68 69

70 71 72 73

74 75 76

77 78 79

80 81 82 83

84 SONGO FEEL 85 7

92 SOLI

100

118

127 PLAY 1ST TIME ONLY ----- BEGINS ON CUE

HORN OF PUENTE
1ST TENOR SAX

135 136 137 138

139 140 141 142

143 144 145 146

147 148 149 150 151

152 153 154

155 156 157

158 159 160

161 162 163

165 164 166

167 168 169 170

171 172 173 174 175 176

177 178 179 180

As recorded by Gordon Goodwin's Big Phat Band

HORN OF PUENTE

2ND B \flat TENOR SAXOPHONE

GORDON GOODWIN (ASCAP)

LATIN CHA-CHA

48 49 50 51

LAY BACK -----

52 53 54 55

56 57 58 59

60

61 62

63 64 65

66 67 68

69 70 71 72

74

73 74 75 76

77 78 79

80 81 82 83

84 SONGO FEEL

84 85

92

95 *mf* 96 97

98 99 100 101

102 104 105 106

107 108 109

110 112 115 114

115 116 117

118

119 *ff* 120 121

122 123 125 *mf* 126

127 PLAY 1ST TIME ONLY -----, BRGS. ON CUE

128 *mf* 129 130

131 132 133 134

135 136 137

HORN OF PUENTE
2ND TENOR SAX

139 140 141 142

143 144 145 *mf* 146

147 148 150 151

152 153 154

155 156 157

158 159 160

161 162 163

165 164 166

167 168 169 170

171 172 173 174 175 176 *mf cresc.*

177 178 179 180 *ff*

As recorded by Gordon Goodwin's Big Phat Band

HORN OF PUENTE

E♭ BARITONE SAXOPHONE

GORDON GOODWIN (ASCAP)

LATIN CHA-CHA

1

8

9

15

16

17

18

19

22

31

32

33

34

35

35

41

42

44

16

60

12

72

73

74

75

83

81

84 SONGO FEEL

85

86

87

88

89

90

91

92

93

HORN OF PLENTE
BARITONE SAXOPHONE

127 PLAY 1ST TIME ONLY ----- 7 SEQS. ON CUE

HORN OF PUENTE
BARITONE SAXOPHONE

135 136 138 139 140

142 143 144 145 146

147 148 149 150 151

152 153 154 155

156 157 158 159 160

161 162 163

164 166

167 168 169 170

171 172 173 174 175 176

177 178 179 180

As recorded by Gordon Goodwin's Big Phat Band

HORN OF PUENTE

1ST B♭ TRUMPET

GORDON GOODWIN (ASCAP)

LATIN CHA-CHA

8 9 6 1 2 2

19 13 2 35 3 32 34 38 39 40

44 16 60 14 74 5 41 42 79

84 SONGO FEEL 7 80 81 82 85

92 8 100 101 102

104 106 108 109

109 110 112 115 114

115 116 117

118 119 120 121 122

HORN OF PUENTE
1ST TRUMPET

PLAY 1ST TIME ONLY - - - - -

As recorded by Gordon Goodwin's Big Phat Band

HORN OF PUENTE

2ND B♭ TRUMPET (SOLO)

GORDON GOODWIN (ASCAP)

LATIN CHA-CHA

8

9

19

35

44

mf

f

HORN OF PLENTE
2ND TRUMPET

47 48 49 50

51 52 53 54

LAY BACK

55 56 57 58

59 60 61

62 63 64

65 66 67 68

69 70 71 72

73 74 75 76

77 78 79 80

81 82 83

84 85

84 SONGO FEEL

7

92 SOLI - TRUMPET

HORN OF PUENTE
2ND TRUMPET

As recorded by Gordon Goodwin's Big Phat Band

HORN OF PUENTE

3RD B♭ TRUMPET

GORDON GOODWIN (ASCAP)

LATIN CHA-CHA

8 9 6 15 2 17 2

19 13 35 3 38 39 40

41 42 44 16 60 14 74 5 79

84 SONGO FEEL 85 7

92 8 100 101 102

104 105 106 108

109 110 112 115 114

115 116 117

118 119 120 121 122

HORN OF PUENTE
3RD TRUMPET

127 PLAY 1ST TIME ONLY -----

As recorded by Gordon Goodwin's Big Phat Band

HORN OF PUENTE

4TH B♭ TRUMPET

GORDON GOODWIN (ASCAP)

LATIN CHA-CHA

HORN OF PUENTE
4TH TRUMPET

127 PLAY 1ST TIME ONLY

As recorded by Gordon Goodwin's Big Phat Band

HORN OF PUENTE

1ST TROMBONE

GORDON GOODWIN (ASCAP)

LATIN CHA-CHA

PLAY END TIME ONLY

8
1
22
mf
15
14

1
2
15
17
18
19
22

23
24
25
26
27

28
29
30
31
32

33
34
35
36
37
38

39
40
41
42
44
46
60
6

66
mf
67
68
69
70
71

72
73
74
75
76
77
78
79

80
81
82
83
84 SONGO FEEL
85
7

HORN OF PUENTE
1ST TROMBONE

92 SOLI

92 93 94

95 96 97

100

98 99 100 101

102 103 104 105

106 107 108 109

110 111 112 113

114 115 116 117

118

118 119 120 121 122 123

124 125 126

PLAY 1ST TIME ONLY

127

127 128 129

HORN OF PLENTE
1ST TROMBONE

BACKS. ON CUE

Measures: 136, 139, 140, 141, 142, 143, 144, 149, 150, 151, 152, 153, 154, 155, 156, 157, 158, 159, 160, 161, 162, 163, 164, 165, 166, 167, 168, 169, 170, 171, 172, 173, 174, 175, 176, 177, 178, 179, 180, 181, 182, 183.

Dynamic markings: *mf*, *f*, *mezzo cresc.*

Rehearsal marks: 152, 165.

As recorded by Gordon Goodwin's Big Phat Band

HORN OF PUENTE

2ND TROMBONE

GORDON GOODWIN (ASCAP)

LATIN CHA-CHA

PLAY 2ND TIME ONLY

92

8

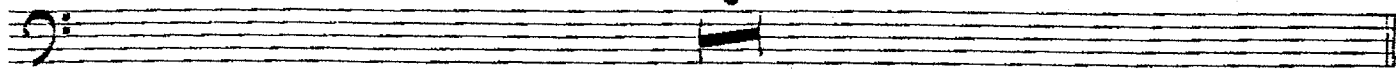

100

118

127

PLAY 1ST TIME ONLY

BACKS. ON CUE

As recorded by Gordon Goodwin's Big Phat Band

HORN OF PUENTE

3RD TROMBONE

GORDON GOODWIN (ASCAP)

LATIN CHA-CHA

8

PLAY 2ND TIME ONLY

92

8

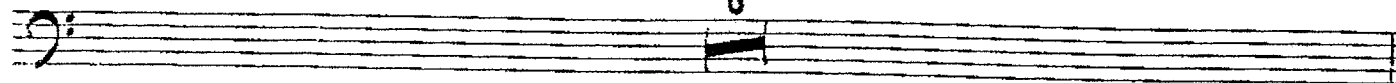

100

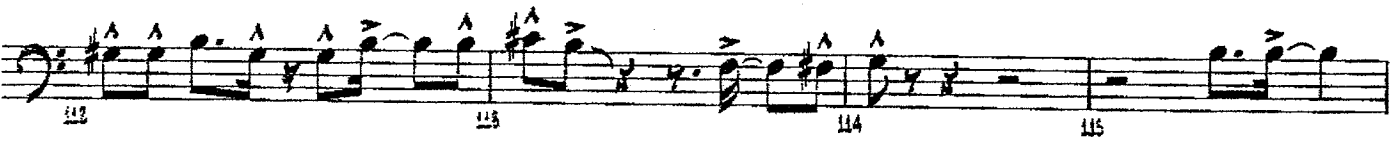

118

127 PLAY 1ST TIME ONLY

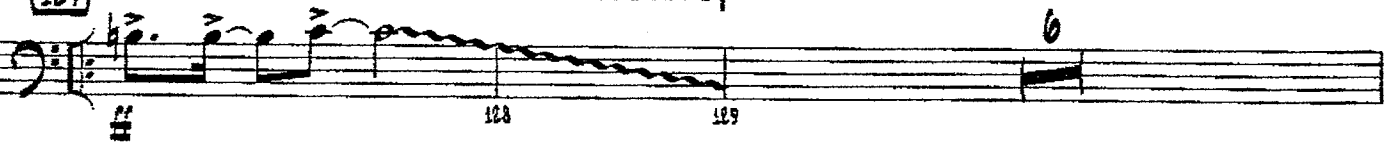

8XGOS. ON CUE

HORN OF PUENTE
3RD TROMBONE

159 *mf* 160 161 162 163

163 164 165 166 167 168

169 170 171 172 173 174

175 176 177 178 179

180 181 182 183 184

185 186 187 188 189

190 191 192 193 194

195 196 197 198 199

200 201 202 203 204

205 206 207 208 209

As recorded by Gordon Goodwin's Big Phat Band

HORN OF PUENTE

4TH TROMBONE

GORDON GOODWIN (ASCAP)

LATIN CHA-CHA

Measure numbers are: 8, 9, 15, 17, 18, 19, 22, 23, 25, 26, 31, 32, 33, 34, 35, 41, 42, 44, 60, 72, 73, 74, 75, 80, 81, 82, 83, 84, 85.

92

8

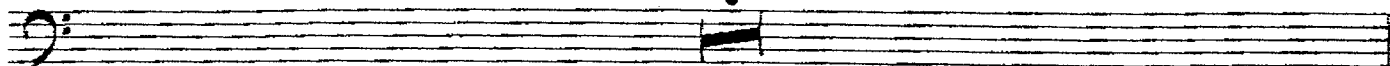

100

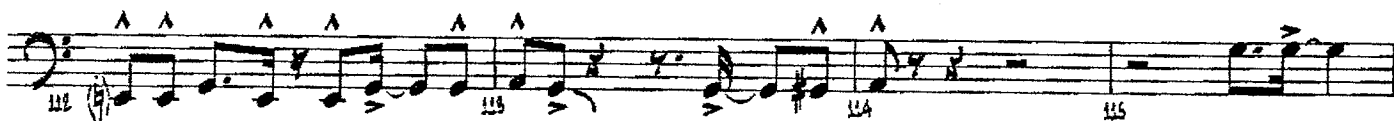

118

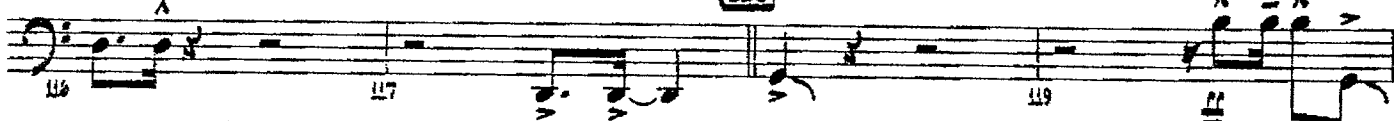

127

PLAY 1ST TIME ONLY

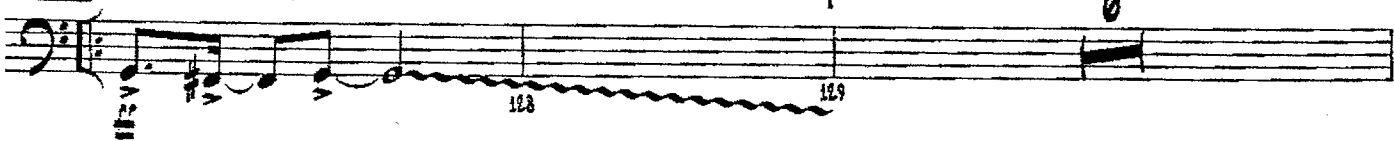

8XGOS. ON CUE

139 140 141 142

143 144 149 150 151

152

153 154 155

156 157 158 159

160 161 162 163

165

164 166 167

168 169 170 171

172 174 175 176 177

178 179 180

As recorded by Gordon Goodwin's Big Phat Band

HORN OF PUENTE

PIANO

GORDON GOODWIN (ASCAP)

LATIN CHA-CHA PLAY 2ND TIME ONLY

8 9 AM7(b9) D7(b9) GM7 EM7(b9) AM7(b9) D7(b9) GM7 CM11 F7(b9)

1. REFERENCE ONLY 2. A13(b9) D7(b9) GM10

19 CM7 F7 Bb GM7(b9) CM7 F7 Bb GM7 EM11 A7(b9) CM7 G9

35 AM7(b9) D7(b9) GM7 EM7(b9)

AM7(b9) D7(b9) GM7 CM7 F7(b9) Bb GM7 Gb Ab7 D7(b9) 2

44

A mi7(b5) D7(b9) G mi7 E mi7(b5) A mi7(b5) D7(b9) G mi7 C mi7 F7(b9)

Bb mi7 G mi7 E mi7 A9 F mi7 Bb9 A mi7(b5) D7(b9) G mi7 E mi7(b5)

A mi7(b5) D7(b9) G mi7 C mi7 F7(b9) Bb G mi7 A7(b9) D7(b9)

G mi6 60 C mi7 F7 Bb G7 C mi7 F7 Bb G7

E mi9 A9 D mi7 G9 C mi7 F9 C mi7 F9 Eb mi7 Ab9

Eb mi7 Ab9 C mi7 F9 C mi7 F9 Eb mi7 Ab9 F# mi7 B9 C/B7

74 A mi7(b5) D7(b9) G mi7 E mi7(b5) A mi7(b5) D7 G mi7 C mi7 F7 Bb mi7 G mi7

A13(b9) D7(b9)

84 SONGO FEEL

SOLO

E⁹ G^{b9} E^{b9} D⁷ B⁷ A⁷ B⁷ E^{b9} G^{b9} E^{b9} G^{b9} A^{b9} G^{b9} G^{b9} G⁹

102 103 104 105

A⁷ B⁷ D⁷ E^{b9} G^{b9} E^{b9} G^{b9}

106 107 108

A^{b9} G^{b9} E^{b9} G^{b9} E^{b9} D⁷ B⁷ A⁷ B⁷ E¹³ G¹³ E¹³ G¹³

109 110 111 112

A¹³ G¹³ G⁹ G[#] A⁹

113 114 115

D¹³

116 117

(118)

119 120

121 122 123

07 F7 07 F7 07 F#7(#9) A7(#9) F#7(#9) A7(#9) B9(#9) Bb13 F A7 Bb/Ab G13 F9 F#9

127 PLAY FIGURE 1ST TIME ONLY

G9 C#m7/F# Dm7/G G7 F7 C#m9 F#9

G7 F9 E9 E7 Eb7sus Eb7

Eb7sus Eb7 Eb7sus Eb13 E7 E7sus E7 E7sus E7

A13 07(#9) F13 F#13 G7 F9 C#m7 F#9

G7 Dm7/G G9 1. F7 C#m7 F#9 2. F7 E7

152 Eb7 Gb13 Eb7 Gb13 Ab13 Gb13 Eb7 Gb13 Eb7 Db7 Bb7

Ab7 Bb7 E13 G13 E13 G13 A13 G13

As recorded by Gordon Goodwin's Big Phat Band

HORN OF PUENTE

GIITAR

GORDON GOODWIN (ASCAP)

LATIN CHA-CHA PLAY 2ND TIME ONLY

8 9 Am7(b9) D7(b9) Gmi7 Em7(b9) Am7(b9) D7(b9) Gmi7 Cm7 F7(b9)

14 15 16 17 18

1. REFERENCE ONLY Em7 A13 Fmi7 Bb13 2. A13(b9) D7(b9) Gmi6

19 Cm7 F7 Bb G7(b9) Cm7 F7 Bb6 Gmi7 Em7 A7(b9)

24 Cm7 G9 Cm7 F7 Cm7 F7 Ebmi7 A7 Ebmi7 A7

29 Cm7 F7 Cm7 F7 Ebmi7 Ab9 Fmi7 Fmi7(b9) Bb13

33 34 35 Am7(b9) D7(b9) Gmi7 Em7(b9)

37 38 39 40 41 42 1. Gb A7 D7(b9) 2.

43 44 Am7(b9) D7(b9) Gmi7 Em7(b9) Am7(b9) D7(b9) Gmi7

48 Cm7 F7(b9) B^bnat7 Gmi7 Emi7 A9 Fmi7 B^b9

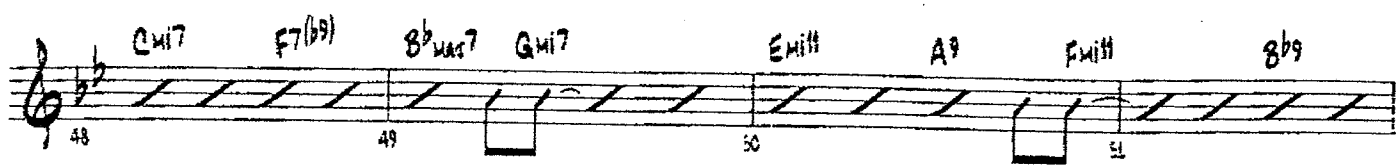

52 Am7(b5) D7(b9) Gmi7 Emi7(b5) Am7(b5) D7(b9) Gmi7

56 Cm7 F7(b9) B^b Gmi7 A7(b9) D7(b9) Gmi7

60 Cm7 F7 B^b6 G7 Cm7 F7 B^b6 G7

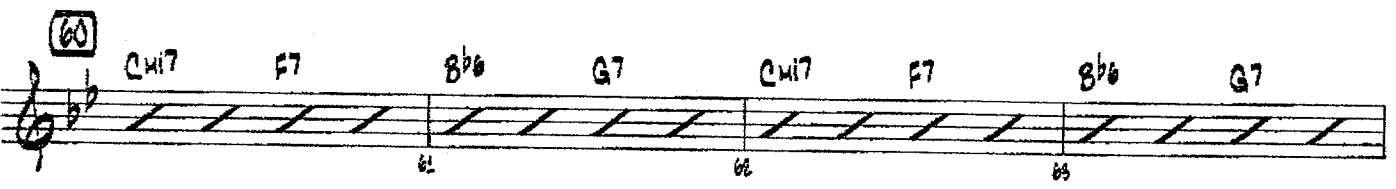

64 Emi9 A9 Dmi7 G9 Cm7 F9 Cm7 F9 Ebmi7 Ab9

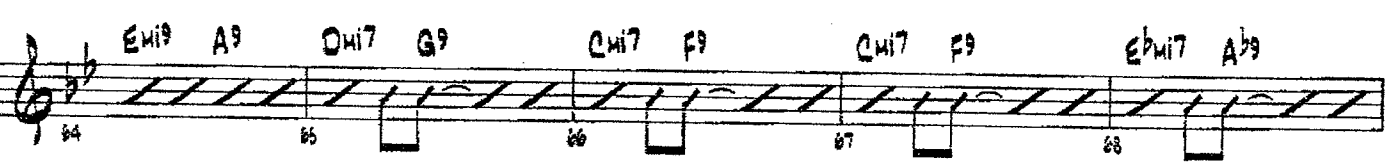

69 Dmi7 G9 Dmi7 G9 Dmi7 G9 Ebmi7 Ab9 Fmi7 B9 C/B7

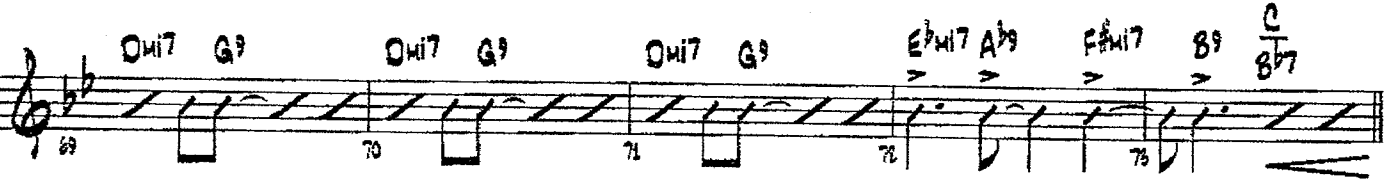

74 Am7(b5) D7(b9) Gmi7 Emi7(b5) Am7(b5) D7 Gmi7 Cm7 F7 B^bnat7

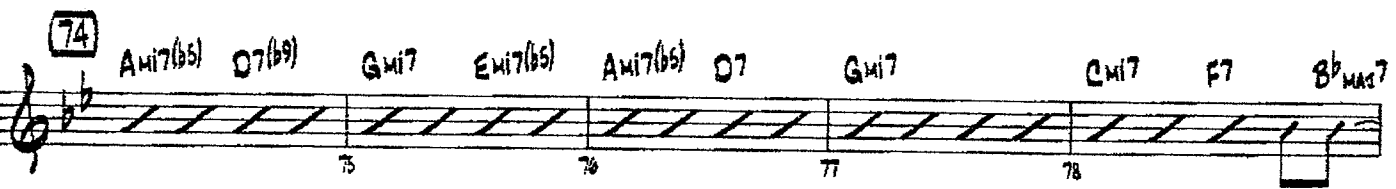

79 Gmi7 A13(b9) D7(b9)

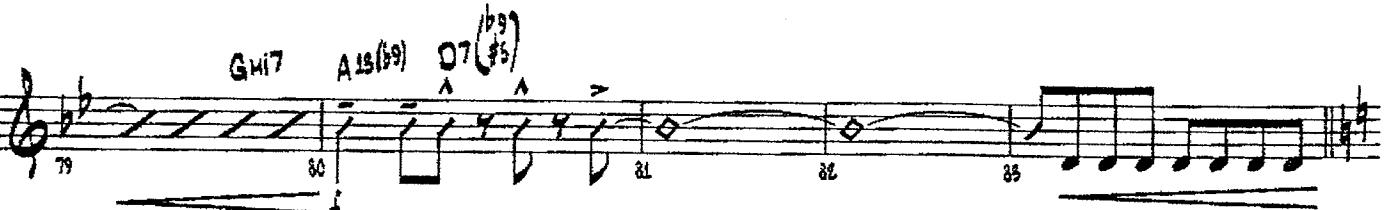

84 SONGO FEEL

85 86

92 SOLI

118

127 PLAY FIGURE 1ST TIME ONLY

G7 F9 E9 Eb7 Eb7sus Eb7 Eb7sus Eb7 Eb7sus Eb9

133 134 135 136 137 138

E7 E7sus E7 E7sus E7 A13 D7 F#13 F#13 G7

139 140 141 142 143 144

(G7) F9 C#m7 F# G7 Dm7/G G9 F7 C#m7 F#

145 146 147 148 149 150

2. E7 E7 (152) Eb7 Gb13 Eb7 Gb13 Ab13 Gb13 Eb7 Gb13 Eb7 D7 B7

151 152 153 154 155

A7 B7 E13 G13 E13 G13 A13 G13

156 157 158 159 160

Bb9 Fm9/Bb Bb9 Bbm9/Eb Eb9

161 162 163 164

(165)

165 166 167

168 169 170

A9 me cresc.

171 172 173 174 175 176

177 178 179 180

As recorded by Gordon Goodwin's Big Phat Band

HORN OF PUENTE

BASS

GORDON GOODWIN (ASCAP)

LATIN CHA-CHA

8 **9** PLAY 2ND TIME ONLY

me SIM.

45

46

47

48 Cm7 F7(b9) Bbm7 Gm7 Em11 A9 Fm11 Bb9

52 Am7(b5) D7(b9) Gm7 Em7(b5) Am7(b5) D7(b9) Gm7

56 Cm7 F7(b9) Bb Gm7 A7(b9) D7(b9) Gm6

60 Cm7 F7 Bb G7 Cm7 F7 Bb G7

64 Em9 A9 Dm7 G9 Cm7 F9 Cm7 F9

68 Ebm7 Ab9 Ebm7 Ab9 Cm7 F9 Cm7 F9

72 Am7(b5) D7(b9) Gm7 Em7(b5)

76 Am7(b5) D7 Gm7 Cm7 F7 Bbm7 Gm7

80 81 82 83

84 SONGO FEEL

85 86

HORN OF PUENTE
BASS

88 89 90 91

92

92 93 94 95

96 97 98 99

100

100 101 102 103

104 105 106

107 108 109 110

111 112 113 114

115 116 117

118

118 119 120 121 122

123 124 125 126

127 PLAY FIGURE 1ST TIME ONLY G7

127 128 129 130

HORN OF PLENTE
BASS

131 G7 132 133 134 F9 E9

135 E7 136 SIM. 137 138 139 E7 140

141 (E7) 142 A13 143 D7(9) F#13 F#13 G7 144 145

146 F9 147 C#m7 F# G7 148 149 150 151

152

156 157 158 159

160 161 162 163 164 165

166 167 168 169

170 171 172 173 174

175 176 177 178 179

180

177 178 179 180

As recorded by Gordon Goodwin's Big Phat Band

HORN OF PUENTE

DRUMS

GORDON GOODWIN (ASCAP)

LATIN CHA-CHA
CHA-CHA FEEL

(9) (GTR., PNO. & SS. - PLAY 2ND TIME ONLY)

(19)

(35)

(44) TIME

(4)

(60)

(74)

(84) SONGO FEEL

(92)

100

127 PLAY FIGURE 1ST TIME ONLY

HORN OF PUENTE
DRUMS

As recorded by Gordon Goodwin's Big Phat Band

HORN OF PUENTE

PERCUSSION I
(CONGA, COWBELL, TIMBALES)

GORDON GOODWIN (ASCAP)

LATIN CHA-CHA

CONGAS *mf*

COWBELL

1 2 3 4

5 6 7 8

9 10 11 12 13 14 15 16

17 18 19 20 21 22 23 24

25 26 27 28 29 30

31 32 33 34

35 36 37 38 39 40 41 42

43 44 45 46 47 48 49 50 51

52 53 54 55 56 57 58 59

60

74

(84) SONGO FEEL

92

100

118

119 120 121 122 123 124 125 126

PLAY FIGURE 1ST TIME ONLY

127

TIME

128 129 130 131 132 133 134

(4) (8)

135 136 137 138 139 140 141 142

(12) (16)

143 144 145 146 147 148 149 150 151

(20) 1. (24) 2. (24)

152

153 154 155 156 157 158 159 160 161 162 163

164

165 166 167

168 169 170 171 172

TPT. SOLO BREAK

173 174 175 176 177 178 179 180

mf CRESC. *ff*
